

# PLAT & SURVEY

LOCATED IN THE SOUTHEAST QUARTER, SECTION 24, TOWN 7 NORTH, RANGE 2 EAST, SUPERIOR TOWNSHIP, WILLIAMS COUNTY, OHIO.

FOR : JOSEPH MOHRE

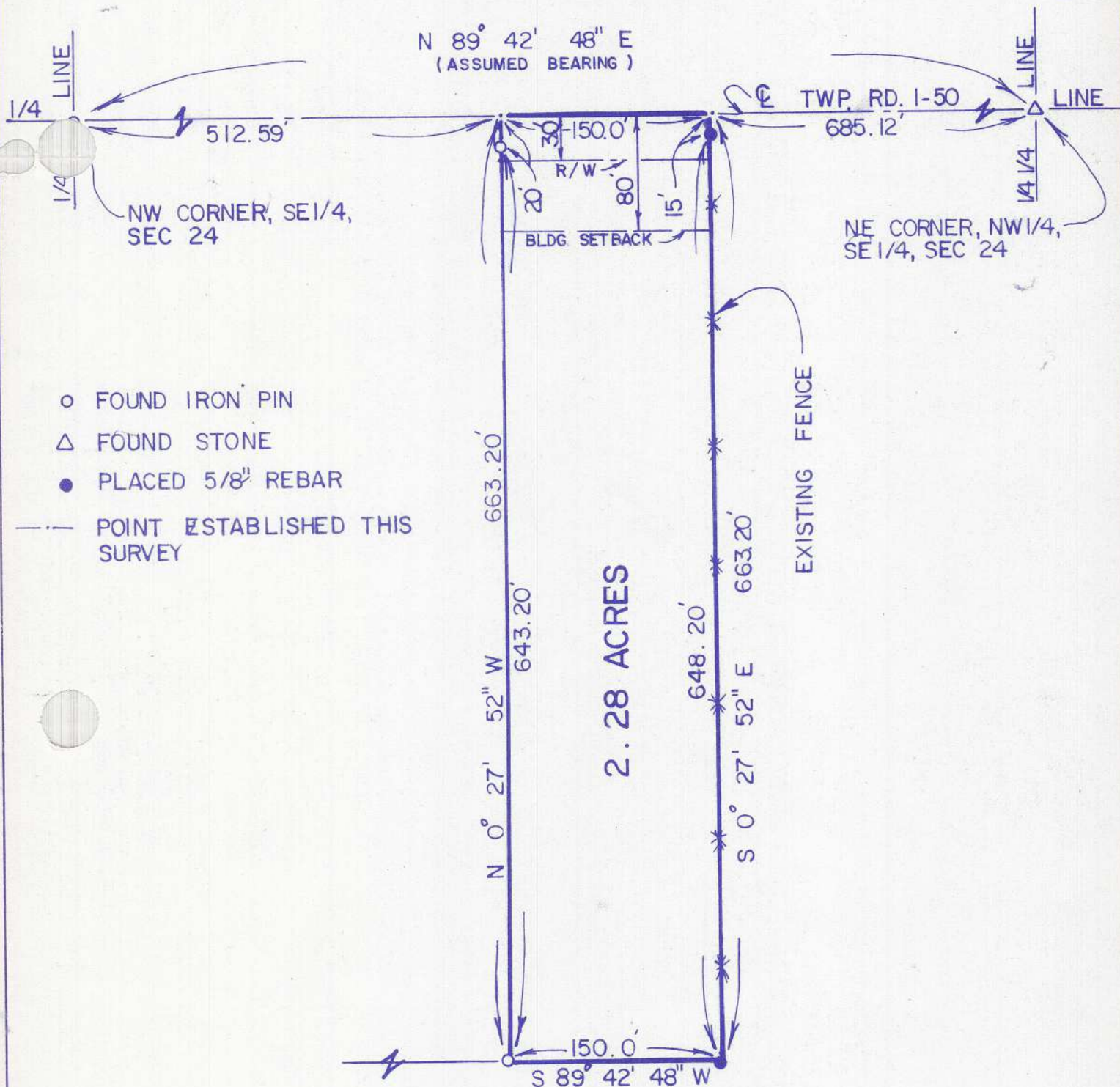

I hereby certify that I have surveyed the premises and prepared the above plat and that said plat is correct to the best of my knowledge and belief. The dimensions are shown in feet and decimal parts thereof. This survey has been recorded in Vol. 102 Page 117 of the Williams County Record of Surveys.



*Dennis M. Bell*  
Dennis M. Bell  
Reg. Surveyor #6717

SCALE 1" = 100.0'  
DATE 5/24/85  
JOB NO. OS-52-85

**BELL ENGINEERING LIMITED**  
1211 W. HIGH - P.O. BOX 565  
BRYAN, OHIO 43506  
(419) 636-2585